

Identify whether the pictures below have been mirrored or are shown the correct way around. (Simply check the box)

1. Mirrored Normal

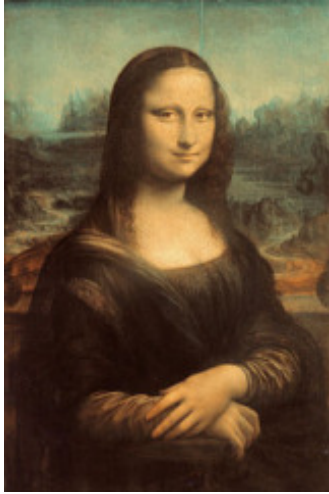

2. Mirrored Normal



3. Mirrored Normal



4. Mirrored Normal



5. Mirrored Normal



6. Mirrored Normal



7. Mirrored Normal



8. Mirrored Normal



9. Mirrored Normal



10. Mirrored Normal



This Quiz Round courtesy of <http://www.PaulsQuiz.com>

ANSWERS

- 1: Not Mirrored – The Statue of Liberty
- 2: Mirrored – The Mona Lisa
- 3: Mirrored (but not the text) – Beatles - Sgt. Pepper's Lonely Hearts Club Band Album Cover
- 4: Not Mirrored – Venus de Milo
- 5: Not Mirrored – Christ the Redeemer Statue, Rio de Janeiro, Brazil
- 6: Mirrored – The Colosseum in Rome
- 7: Mirrored – An excerpt from “The Last Supper”
- 8: Not Mirrored – Beatles – Abbey Road Album Cover
- 9: Mirrored – 10 Downing Street, London (*Door bells are on the other side*)
- 10: Mirrored – Charles, Prince of Wales (*Poppy would be on the wrong shoulder*)

This Quiz Round courtesy of <http://www.PaulsQuiz.com>